

COMMUNITY INPUT WANTED!

# Industrial Commercial Development Zone

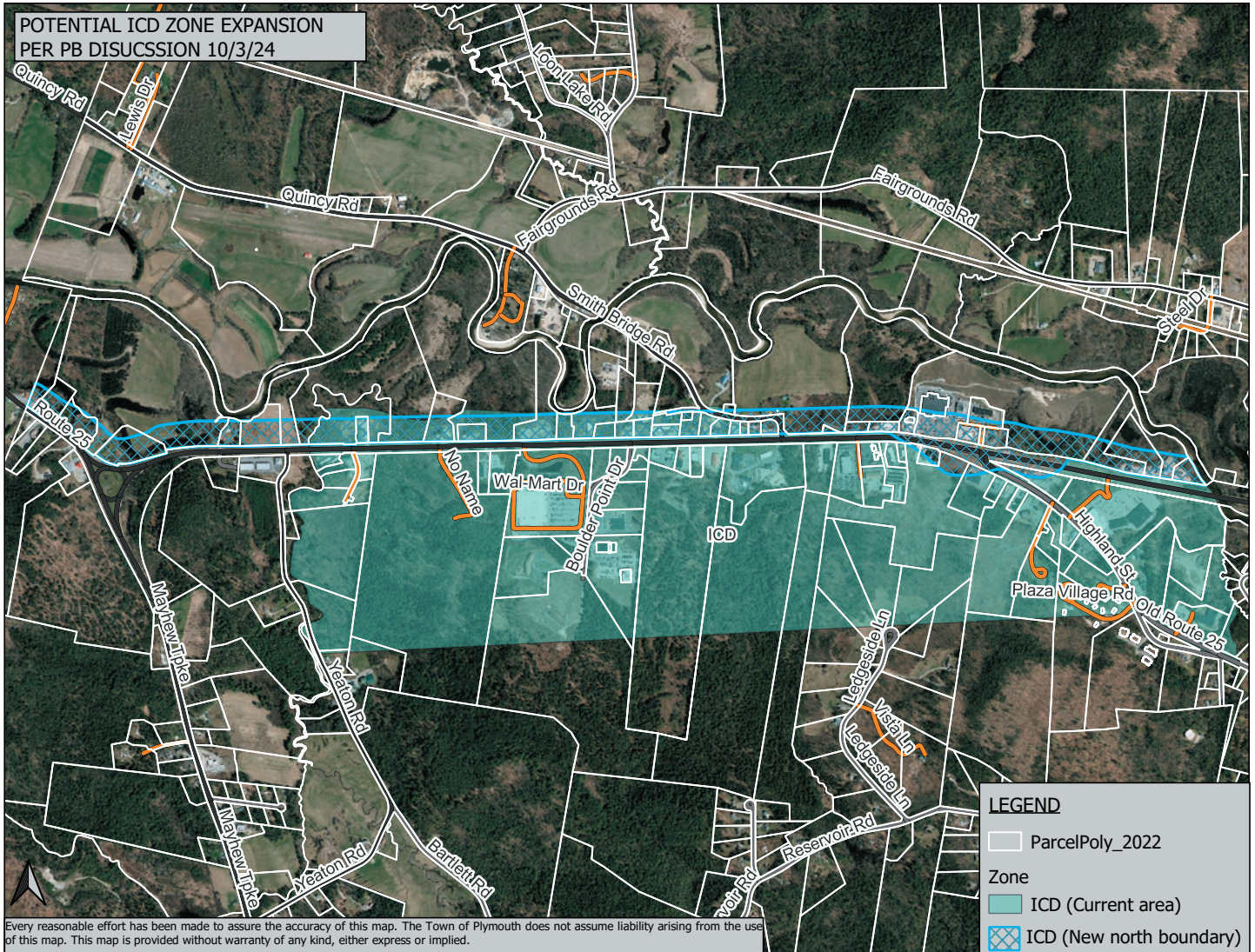

Proposed redrawing of the ICD Zone



Every reasonable effort has been made to assure the accuracy of this map. The Town of Plymouth does not assume liability arising from the use of this map. This map is provided without warranty of any kind, either express or implied.

Shown below are the existing ICD Zone Commercial Uses from Section 304 of the Town of Plymouth, NH's Zoning Ordinance with proposed amendments.

**ICD ZONE COMMERCIAL USES**

	<b>CURRENT</b>	<b>PROPOSED</b>
<b>NEW</b> Fueling Station*		P
Sexually-Oriented Business	-	SE

**Note: No other changes are proposed to ICD Commercial Uses**

**KEY** "P" Permitted and allowed by right  
 "SE" Allowed only as a special exception as granted by the Zoning Board of Adjustment

"-" A dash indicates that the use is neither permitted, nor allowed by special exception in the corresponding zone

\* **New definitions:** "Auto service station" would be divided into two separate uses "fueling station" and "auto service station"